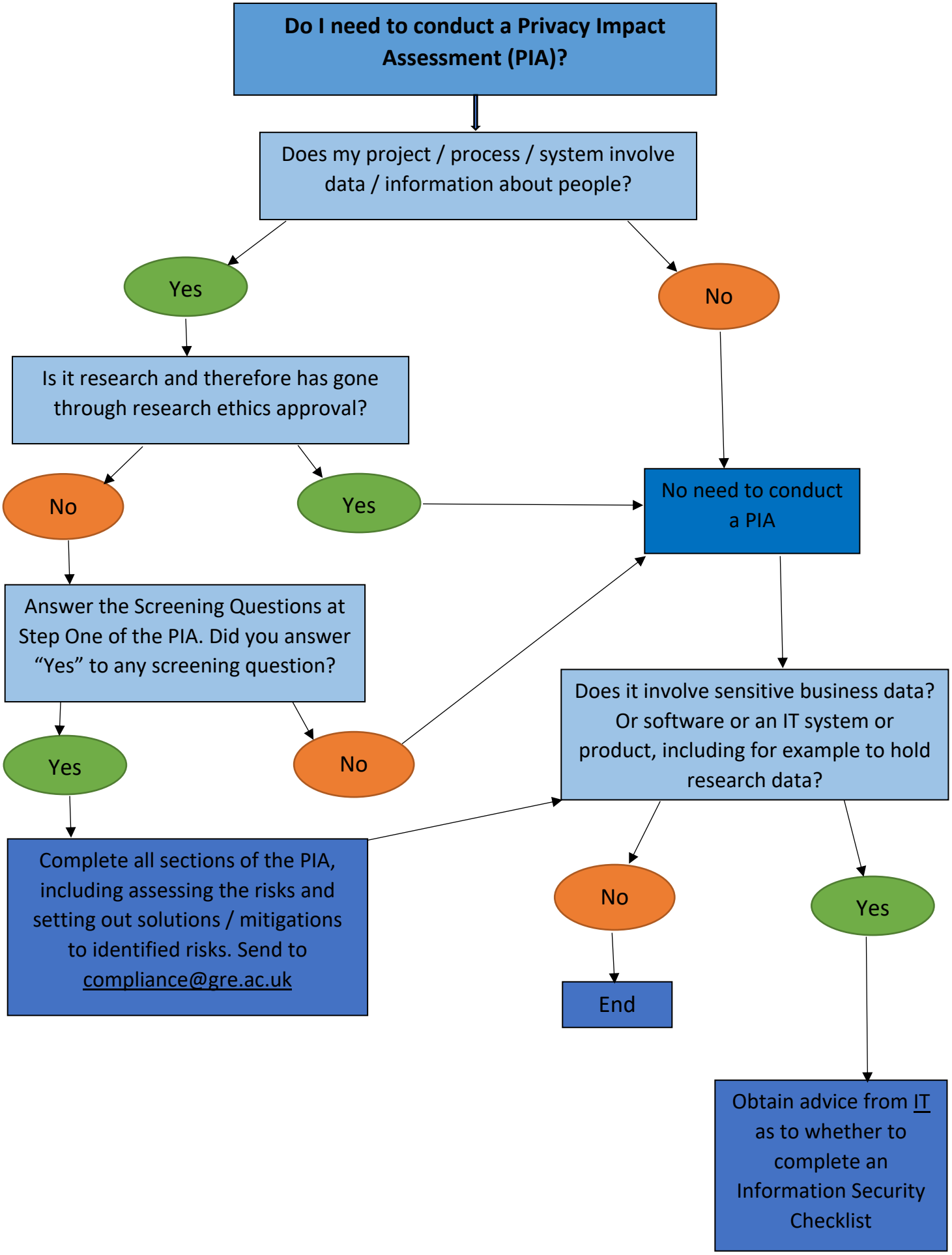

Information Compliance Manager, 06/11/19